

Komatsu, 931XC - Harvester

Komatsu - Inspection report

Images



Information

Brand: **Komatsu**
Model: **931XC**
Estimated hours at delivery: **10600**
Country: **Finland**
Model year: **2021**

Year of manufacture: **2021**
Serial number: **KMTXH021NMZ002367**
Delivery date: **16.09.2025**
Location: **Pirkkala**

Base machine

Front axle: **Boogie**
Automatic sprinkler: **No**
Extinguishing: **Only extinguishers**
Gear box: **Good**
Paintwork: **Clear laquer**
Tilt plate: **Good condition**

Rear axle: **Boogie**
Ladder: **Good**
Central lubrication: **Yes**
Hood protection: **OK**
Hydrostatic: **OK**

Tyres

Left-front-front: **70%**
Left-front-back: **70%**
Left-back-front: **70%**
Left-back-back: **70%**
Brand front: **Nokian**
Front dimensions: **710/45x26,5**

Right-front-front: **70%**
Right-front-back: **70%**
Right-back-front: **70%**
Right-back-back: **70%**
Brand back: **Nokian**
Back dimensions: **710/45x26,5**

Diesel engine

Engine: **Ok**
Heatingloop in hydraulic tank: **Yes**
Electric pump: **Yes**
Diesel heater: **Good**

Cooling system: **Fair**
Electric system: **Good**
Adblue: **Working**

Hydraulics

Hydraulic system: **Good**
Valve bank: **Good**
Other options: **Vacuum pump & hydraulic filling pump**

Pump: **Good**
Hydraulic oil: **Mineral**

Cabin

Seat type: **3000 BeGe**
Crane lever: **Good**
Control system: **MaxiXT**
GIS system: **Gps receiver is there**
Windshield: **Fair 3 kpl naarmuja, jotka lähtevät hiomalla**
Air condition: **Good**
Platform: **OK**
Service ladder: **OK**
Rearview cam: **Good**
Machine folder: **Yes**

Seat condition: **Good**
Crane lever: **EmE advanced**
Operation monitoring: **Yes**
Work lights: **LED**
Wipers: **Front**
Sun curtains: **Good**
Radio: **Smart radio**
Data caliper: **500 mm**
User manual: **Yes**
Parts book: **Yes**



Crane

Crane: **Good**
Length (m): **9,7**

Slew house: **Good**
Rotator: **Good**
Crane damper: **Yes**

Model: **230H**
Boom system: **Good**
Ei havaittuja välyksiä jatkeessa, taitossa, nostossa tai hytin alla.
Link: **MPB2 Good**
Crane lights: **Yes**
Slewing unit: **Good**

Harvester head

Make: **Komatsu**
Year: **2021**
Condition: **Good**
Multi tree handling: **No**
Feed rollers: **Teräs VTec**
Colour marking: **Yes**
Aut. chain tensioner: **Yes**

Model: **C144**
Hours: **10600**
Leak tightness: **OK**
Knives: **Good**
Condition: **Good**
Stump treatment: **Yes**



Extra equipment

Tyre Chain back make: **Pewag**
Condition: **40%**
Type: **TXL 900mm**

Type: **ForstGrip Pro 15,5mm**
Tracks front make: **Clark**
Condition: **40%**

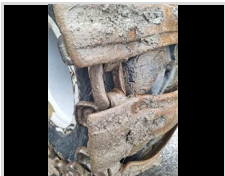

Overall evaluation condition

Overall evaluation condition: **Average**